

PROVINCE OF BRITISH COLUMBIA

ORDER OF THE LIEUTENANT GOVERNOR IN COUNCIL

Order in Council No. 37

, Approved and Ordered February 9, 2026

Wendy Cocchia
Lieutenant Governor

Executive Council Chambers, Victoria

On the recommendation of the undersigned, the Lieutenant Governor, by and with the advice and consent of the Executive Council, orders that Schedule A to the Designation Regulation, B.C. Reg. 109/2003, is amended by repealing the pages referred to in Column 1 of the following table and substituting the attached pages referred to in Column 2:

Table with 3 columns: Terminal Name, Column 1, Column 2. Rows include Heriot Bay, Quathiaski Cove, and Whaletown (Cortes Island).

DEPOSITED
February 9, 2026
B.C. REG. 11/2026

Mike Jamnik
Minister of Transportation and Transit

Bowri
Presiding Member of the Executive Council

(This part is for administrative purposes only and is not part of the Order.)

Authority under which Order is made:

Act and section: Coastal Ferry Act, S.B.C. 2003, c. 14, ss. 30 and 76

Other: OIC 355/2003

R10927919

SCHEDULE "A"

DESCRIPTION OF FERRY TERMINAL PROPERTIES

Terminal Name: Heriot Bay (Quadra Island East)			
Property Type	# of Parcels	P.I.D.	Legal Description
Lands Covered by Water: includes foreshore plus fill	2		District Lot 1703 Sayward District Plan VIP75539
			District Lot 1760 Sayward District Plan EPC2508
Uplands – Titled	0		
Highway Lands	1		Plan of lease for the Heriot Bay Ferry Terminal within highway shown on Plan 21863 District Lot 24 and Plan 1109 District Lot 216 both of Quadra Island Sayward District
Air Space Parcel	0		
Unsurveyed Crown Land	0		

SCHEDULE "A"

DESCRIPTION OF FERRY TERMINAL PROPERTIES

Terminal Name: Quathiaski Cove (Quadra Island)			
Property Type	# of Parcels	P.I.D.	Legal Description
Lands Covered by Water: includes foreshore plus fill	3	025-798- 898	Block A District Lot 1597 Sayward District as shown on Plan VIP75543
		025-798- 901	Block A District Lots 314 and 1704 Sayward District as shown on Plan VIP75544
			District Lot 1762 Sayward District Plan EPC2520
Uplands – Titled	2	006-646- 964	That part of Lot 18 District Lot 8 Quadra Island Sayward District Plan 2122 lying to the south west of a boundary parallel to and perpendicularly distant 149.4 feet from the south westerly boundary of said Lot 18 except part in Plan 2601 RW
		002-314- 002	Parcel A (DD 10492W) of Lot 18 District Lot 8 Quadra Island Sayward District Plan 2122 except part in Plan 2601 RW
Highway Lands	2	N/A	Plan of lease for the Quathiaski Cove Ferry Terminal within highway shown on Plan 2601 RW District Lot 8 Quadra Island Sayward District
		N/A	Statutory right of way Plan VIP85851 over part of Lot 10 District Lot 8 Plan 16216 Sayward District Quadra Island except part shown on Plan 2601 RW
Air Space Parcel	0		
Unsurveyed Crown Land	0		

**STATUTORY RIGHT OF WAY PLAN OVER PART OF LOT 10.
 DL 8. PLAN 16216. SAYWARD DISTRICT, QUADRA
 ISLAND. EXCEPT PART SHOWN ON PLAN 2601RW.**

B. C. G. S. 92K. 004

PURSUANT TO SECTION 113 OF THE LAND TITLE ACT.

- SCALE 1:750
-
- ALL DISTANCES ARE SHOWN IN METRES AND
 DECIMALS THEREOF, UNLESS OTHERWISE INDICATED.
- LEGEND
- BEARINGS ARE AZIMUTHIC AND ARE DERIVED FROM PLAN NOTE.
 - BEARINGS STANDARD FROM POST PLACED
 - BEARINGS STANDARD FROM POST PLACED
 - BEARINGS FROM STANDARD IRON POST FOUND



PLAN V1P85851

APPROVED IN THE LAND TITLE OFFICE
 AT VICTORIA, B.C.
 THIS 3RD DAY OF OCTOBER 2008.

REGISTERED

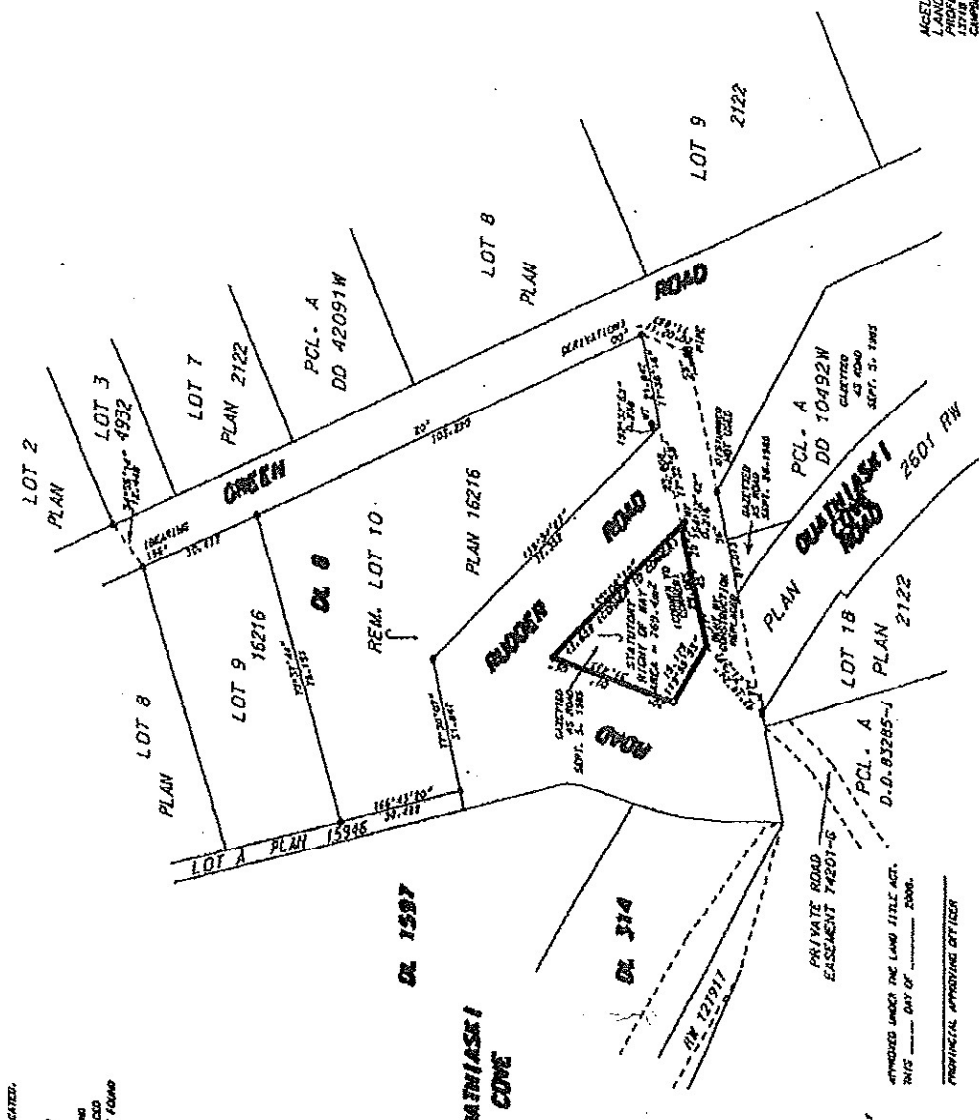

B. C. G. S. 92K. 004
 I, M. C. JAMES, A REGISTERED SURVEYOR AND MEMBER OF THE SOCIETY OF PROFESSIONAL SURVEYORS OF BRITISH COLUMBIA, CERTIFY THAT I WAS PRESENT AT AND PERSONALLY SUPERINTENDED THE SURVEY AND PLAN AND KNOW THE CONTENTS AND ACCURACY OF THE PLAN AND WAS COMPLETED ON THE 2ND DAY OF NOVEMBER, 2007. THIS PLAN IS FILED WITH THE LAND TITLE OFFICE ON THE 31ST DAY OF SEPTEMBER, 2008.

APPROVED UNDER THE LAND TITLE ACT.
 THIS _____ DAY OF _____ 2008.

PROVINCIAL APPROVING OFFICER

B.C.L.S.

THIS PLAN LIES WITHIN THE STRATHORNA REGIONAL DISTRICT.

ANGELHARNEY ASSOCIATES
 LAND SURVEYING LTD.
 13718 BRUSH STREET
 CAMPBELL RIVER, B.C. V9B 5K6
 TEL: 250-718-7400 FAX 250-740-0022
 FILE 0146 850 014650W

SCHEDULE “A”

DESCRIPTION OF FERRY TERMINAL PROPERTIES

Terminal Name: Whaletown (Cortes Island)			
Property Type	# of Parcels	P.I.D.	Legal Description
Lands Covered by Water: includes foreshore plus fill	2		District Lot 1705 Sayward District Plan VIP75547
			District Lot 1761 Sayward District Plan EPC2509
Uplands – Titled	2	009-786- 678	The east 2.5 chains of the west 5 chains of the south east 1/4 of Section 35 Cortes Island Sayward District except part in Plan 2019 RW
		009-786- 643	The west 2.5 chains of the south east 1/4 of Section 35 Cortes Island Sayward District shown in red on plan deposited under DD18612F except part in Plan 2019 RW
Highway Lands	1	025-799- 592	Lot A Section 35 Cortes Island Sayward District Plan VIP75548
Air Space Parcel	0		
Unsurveyed Crown Land	0		